When the World Keeps Moving and You're Still Standing Still

A gentle guide to re-entering public life while carrying an extraordinary amount of pain.



Hoffmann Schneider & Kitchen

FUNERAL HOME • CREMATORY • PREPLANNING

Because We Care

The Re-Entry Gap

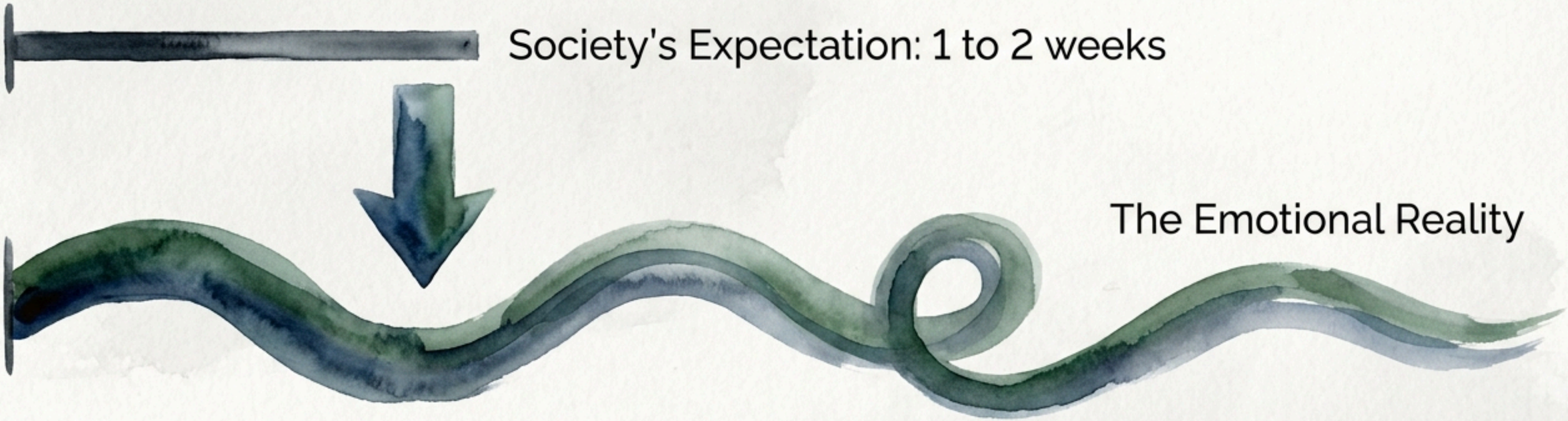

Grief researchers note most bereaved people return to work or public life in just one to two weeks. This happens long before the emotional weight lifts, forcing you to step back into ordinary life while carrying an extraordinary burden.

The Disorientation of the Everyday

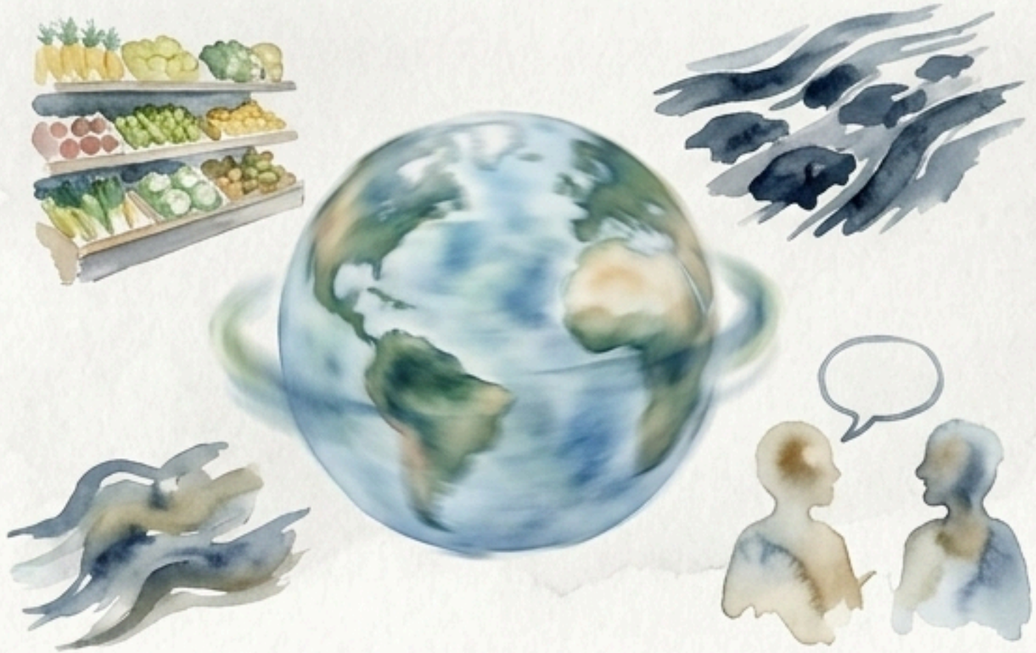

The produce section is stocked. The traffic is terrible. Coworkers discuss the weekend.



Everything inside you has shifted permanently.

This dissonance—between the world that kept moving and the self that stopped—is one of the most quietly painful parts of early grief.

The Unpredictable Tripwires

It isn't usually the big moments that undo us.
It's the small, uninvited ones that
catch you off guard.



A familiar song playing unexpectedly in the checkout line.

A coworker accidentally using the wrong tense, saying "is" instead of "was".

A casual "How are you?" asked by someone who doesn't realize the weight of the question.

Translating Clumsy Love

What they say (The Cliché)	What they are feeling (The Discomfort)	The hidden impulse (The Translation)
Everything happens for a reason.	Undertrained in loss and reaching for the only language they know.	It is not an attempt to minimize your pain.
At least they aren't suffering.	Trying to escape their own discomfort with death.	It is clumsy, imperfect, very human love.

People mean well, and they still get it wrong. Both of those things are true at the same time.

The Threshold: Preparing to Step Out

A little preparation prevents making decisions when you are already overwhelmed.



Route Planning
Plan your route to avoid hard memories.

Safe Person
Identify one trusted colleague at work who knows where you are emotionally.

Drive Yourself
Ensure you have a guaranteed exit strategy if an errand becomes too much.

Lower the Bar
Getting through one hour is enough. Showing up at all is a success.

Your Pocket Responses

Takeaway: You are never obligated to perform okayness for someone else's comfort.

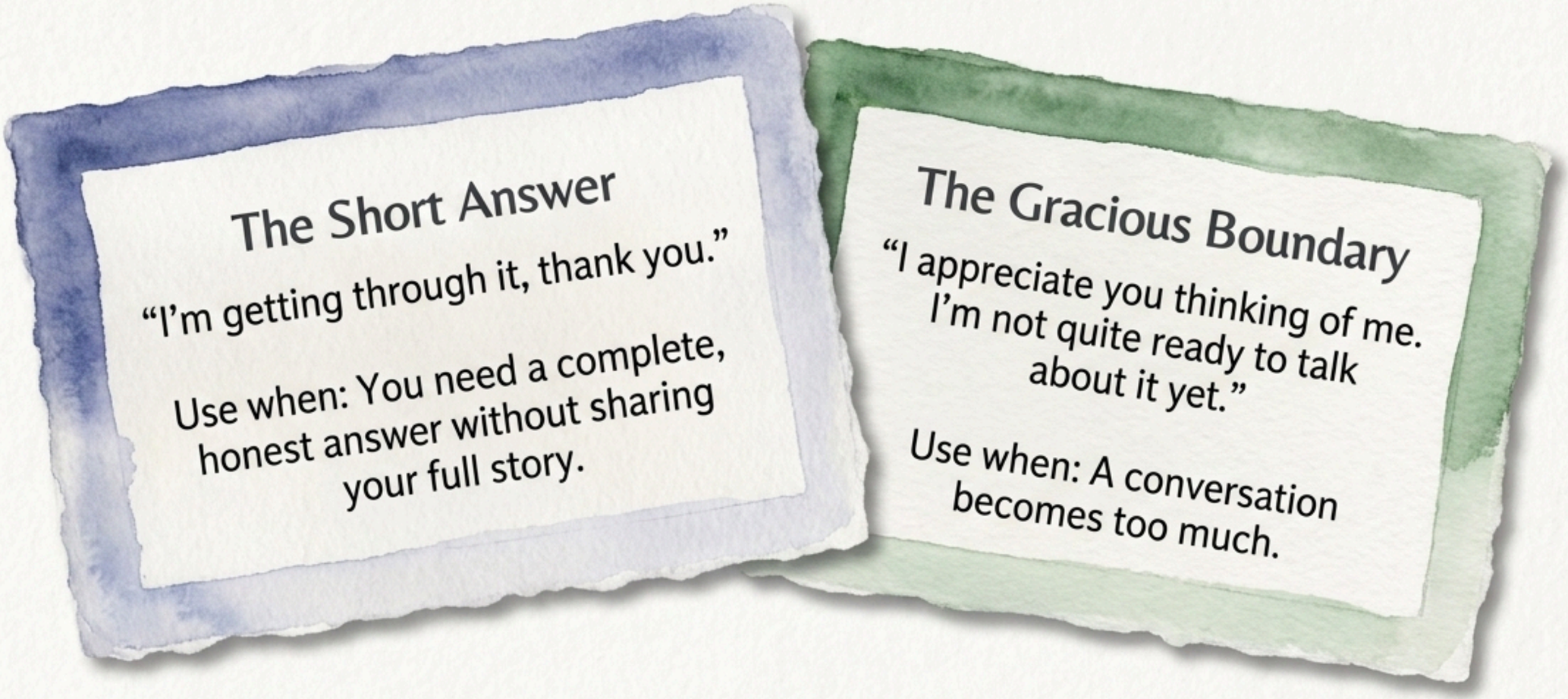

In the Moment: The 5-Second Anchor



1. Pause

Give yourself **exactly** five seconds before responding to anyone.

2. Breathe

Take one slow, deliberate breath.

3. Pivot

Offer a brief "excuse me" and step into a restroom, car, or quieter hall.



Stepping away is not avoidance, and leaving is not weakness. It is **wisdom** and **literal self-care**.

Navigating the Workplace

Pre-communication

Speak briefly with a manager or HR beforehand. You do not need to share everything—just establish that you may occasionally need to step away.



Accommodation

Many workplaces are more accommodating than expected, especially when you ask with clarity rather than apology.

The Anatomy of Grief Brain



Memory

Write everything down. Do not rely on mental notes right now.

Concentration

Expect alarming dips in focus. Be patient with yourself.

Decision-making

Ask for all deadlines and important requests to be confirmed in writing.

These cognitive shifts are well-documented and temporary. They are not signs of weakness—they are honest adaptations to an honest reality.

The Synthesis: Layers of Re-Entry

Re-entering the world is not a single event. It happens in layers. Having days where it feels like you've gone backwards is entirely normal, and it doesn't mean you are doing grief wrong.



Moving Alongside It

The world will keep moving. Slowly, in your own time, you will find ways to move alongside it without leaving your loved one behind. They go with you, in every room you walk back into.

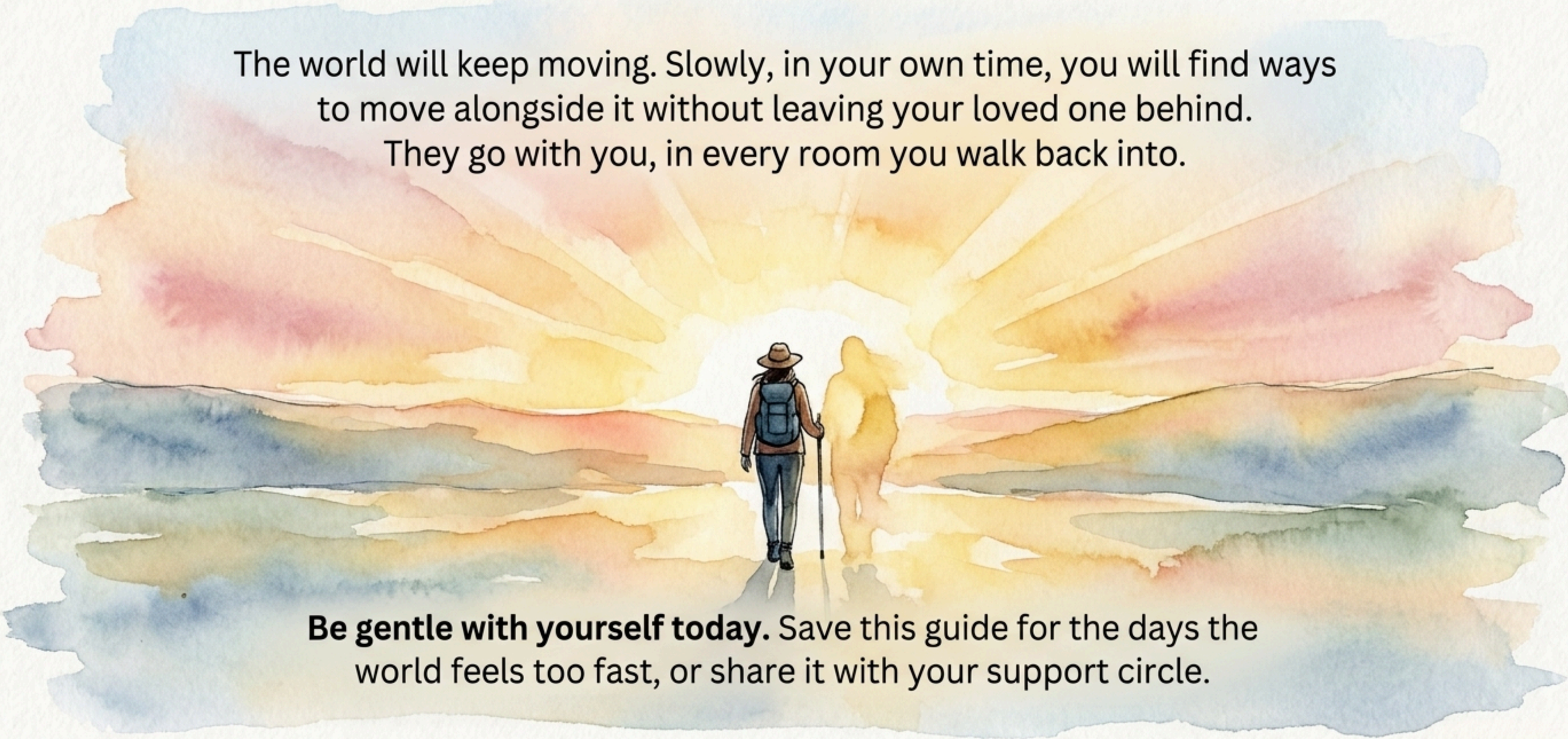

Be gentle with yourself today. Save this guide for the days the world feels too fast, or share it with your support circle.

When the World Keeps Moving and You're Still Standing Still

A gentle guide to re-entering public life while carrying an extraordinary amount of pain.



Hoffmann Schneider & Kitchen
FUNERAL HOME • CREMATORY • PREPLANNING
Because We Care
563-582-5222